

VILLAGE OF DOWNERS GROVE
COUNCIL ACTION SUMMARY

INITIATED: Applicant

DATE: February 20, 2001

RECOMMENDATION FROM: Zoning Board of Appeals

FILE REF: C-5-00

NATURE OF ACTION:

ORDINANCE

STEPS NEEDED TO IMPLEMENT ACTION:

Motion to adopt "AN ORDINANCE AMENDING A SPECIAL USE FOR 721 OGDEN AVENUE TO AMEND AN EXISTING SPECIAL USE TO PERMIT EXPANSION OF AN EXISTING AUTOMOBILE REPAIR AND FACILITY", as presented.

SUMMARY OF ITEM:

At their meeting of December 6, 2000 the Zoning Board of Appeals unanimously recommended that the existing Special Use for 721 Odgen Avenue be amended to permit construction of an addition to an existing auto repair facility of approximately 1,712 square feet.

RECORD OF ACTION TAKEN:

I\wp8\cas.01\eu-721Ogden

ORDINANCE NO. _____

**AN ORDINANCE AMENDING A SPECIAL USE FOR 721 OGDEN AVENUE
TO AMEND AN EXISTING SPECIAL USE TO PERMIT EXPANSION OF
AN EXISTING AUTOMOBILE REPAIR AND FACILITY**

WHEREAS, the following described property, to wit:

LOTS 1, 2 AND 3 IN BLOCK 2 IN ARTHUR T. MCINTOSH AND COMPANY'S DOWNERS OGDEN DEVELOPMENT, BEING A SUBDIVISION OF LOTS 1 AND 2, BLOCK 2, WALTER C. LYMAN ADDITION TO DOWNERS GROVE IN THE NORTHWEST QUARTER AND SOUTHEAST QUARTER OF SECTION 5, TOWNSHIP 38 NORTH, RANGE 11 EAST OF THE THIRD PRINCIPAL MERIDIAN, ACCORDING TO THE PLAT OF SAID ARTHUR T. MCINTOSH AND COMPANY'S DOWNERS OGDEN DEVELOPMENT RECORDED MARCH 12, 1926 AS DOCUMENT NO. 209420, IN DUPAGE COUNTY, ILLINOIS. (Commonly known as 721 Ogden Avenue; 09-05-401-001 AND -002)

(hereinafter referred to as the "Property"); and

WHEREAS, there has been previously lawfully established on the property an auto repair facility engaged in the business of major vehicle repair, including painting, rebuilding, as well as general repair and mechanical service which, as a pre-existing use pursuant to Section 28-1202(f) of the Downers Grove Zoning Ordinance, is now deemed to be Special Use (hereinafter referred to as the "Special Use"); and

WHEREAS, the property is improved with a commercial structure of about 5,071 square feet; and,

WHEREAS, the owner of the Property has filed with the Secretary of the Zoning Board of Appeals, a written petition conforming to the requirements of the Zoning Ordinance, requesting to amend the existing Special Use to expand its operation by building an addition of approximately 1,712 which is to be used for additional repair area as well as painting of motor vehicles; and

WHEREAS, the Zoning Board of Appeals has rendered findings and recommendations to the Village Council that the Special Use be amended as requested, subject to conditions and restrictions as set forth herein; and

WHEREAS, on the basis of such recommendation, the Village Council has determined it to be necessary and desirable that certain amendments to the Special Use as hereinafter set forth be enacted; and

WHEREAS, the Village Council finds that the evidence presented in support of said petition, as stated in the aforesaid findings and recommendations of the Zoning Board of Appeals, is such as to establish the following:

1. The proposed amendment to the Special Use is necessary or desirable to provide a

service or a facility which is in the interest of public convenience and will contribute to the general welfare of the neighborhood or community.

2. The proposed amendment to the Special Use will not, under the circumstances of the particular case, be detrimental to the health, safety, morals, or general welfare of persons residing or working in the vicinity or injurious to property values or improvements in the vicinity.

3. The proposed amendment to the Special Use will comply with the regulations specified in this Ordinance for the district in which the proposed use is to be located.

4. The proposed amendment to the Special Use is authorized as a Special Use in the zoning district in which such Property located.

NOW, THEREFORE, BE IT ORDAINED by the Council of the Village of Downers Grove, in DuPage County, Illinois, as follows:

SECTION 1. That the Special Use of the Property is hereby amended to permit expansion of the existing auto repair facility by constructing an addition to existing building of approximately 1,712 square feet.

SECTION 2. This approval is granted subject to substantial compliance with the following conditions.

1. The conditions and recommendations of the Zoning Board of Appeals as set forth in their findings dated January 5, 2001.

2. The following plans (the "Special Use Plans"):

a. Permit Plat, dated 09-14-00, revised to 11-28-00, prepared by C.M. Lavoie & Associates, reduced copy attached.

b. Elevation Plans, undated, prepared by Bradford & Kent Builders, reduced copy attached.

c. Business Plan for Conditional Use, copy attached.

SECTION 3. That all ordinances or parts of ordinances in conflict with the provisions of this ordinance are hereby repealed.

SECTION 4. That this ordinance shall be in full force and effect from and after its passage and publication in pamphlet form as provided by law.

Mayor

Passed:

Published:

Attest: _____
Village Clerk

1\wp8\ord.01\cu-721Ogden

35
16
17-017
18-018
150.1

81	11	-027	8-017
100	10	-021	9-018
100	262.8	-022	874
80	86.5	86.3	

8	-009	74	8	-028	8	-029	11-010
100	-024	10	-025	100	9	-027	10-011
150	274	124	-026	274	164	874	874

11-010
10-011
874

41ST

133.8	1-001
2-002	
3-003	
4-004	
5-005	
6-006	
7-007	
8-008	
9-013	
10-014	
11-015	
12-016	
13-017	
14-018	

130.13	130	274	1-006	
100	-019	18	-020	2-007
100	17-002	3-008		
100	16-003	3-008		
100	15-004	4-009		
100	-005	4-010		
100	-010	9-015		
100	-011	6-016		
100	-012	7-017		
100	12-013	10-014		
100	13	9-015		
100	14	6-016		
100	15	7-017		
100	16	10-014		
100	17	9-015		
100	18	6-016		
100	19	7-017		
100	20	10-014		
100	21	9-015		
100	22	6-016		
100	23	7-017		
100	24	10-014		
100	25	9-015		
100	26	6-016		
100	27	7-017		
100	28	10-014		
100	29	9-015		
100	30	6-016		
100	31	7-017		
100	32	10-014		
100	33	9-015		
100	34	6-016		
100	35	7-017		
100	36	10-014		
100	37	9-015		
100	38	6-016		
100	39	7-017		
100	40	10-014		
100	41	9-015		
100	42	6-016		
100	43	7-017		
100	44	10-014		
100	45	9-015		
100	46	6-016		
100	47	7-017		
100	48	10-014		
100	49	9-015		
100	50	6-016		
100	51	7-017		
100	52	10-014		
100	53	9-015		
100	54	6-016		
100	55	7-017		
100	56	10-014		
100	57	9-015		
100	58	6-016		
100	59	7-017		
100	60	10-014		
100	61	9-015		
100	62	6-016		
100	63	7-017		
100	64	10-014		
100	65	9-015		
100	66	6-016		
100	67	7-017		
100	68	10-014		
100	69	9-015		
100	70	6-016		
100	71	7-017		
100	72	10-014		
100	73	9-015		
100	74	6-016		
100	75	7-017		
100	76	10-014		
100	77	9-015		
100	78	6-016		
100	79	7-017		
100	80	10-014		
100	81	9-015		
100	82	6-016		
100	83	7-017		
100	84	10-014		
100	85	9-015		
100	86	6-016		
100	87	7-017		
100	88	10-014		
100	89	9-015		
100	90	6-016		
100	91	7-017		
100	92	10-014		
100	93	9-015		
100	94	6-016		
100	95	7-017		
100	96	10-014		
100	97	9-015		
100	98	6-016		
100	99	7-017		
100	100	10-014		

GLENDENNING

140	44	85	85	180	215
100	274	19	-021	100	1-001
100	-020	140	44	100	2-002
100	184	38	-018	100	3-003
100	17-003	3-009	23		
100	-004	4-010	212		
100	18	-005	4-004		
100	-005	7-006	215		
100	12-012	6-014	7-006		
100	13	9-013	8-014		
100	14	10-014	9-013		
100	15	11-014	10-014		
100	16	12-014	11-014		
100	17	13-014	12-014		
100	18	14-014	13-014		
100	19	15-014	14-014		
100	20	16-014	15-014		
100	21	17-014	16-014		
100	22	18-014	17-014		
100	23	19-014	18-014		
100	24	20-014	19-014		
100	25	21-014	20-014		
100	26	22-014	21-014		
100	27	23-014	22-014		
100	28	24-014	23-014		
100	29	25-014	24-014		
100	30	26-014	25-014		
100	31	27-014	26-014		
100	32	28-014	27-014		
100	33	29-014	28-014		
100	34	30-014	29-014		
100	35	31-014	30-014		
100	36	32-014	31-014		
100	37	33-014	32-014		
100	38	34-014	33-014		
100	39	35-014	34-014		
100	40	36-014	35-014		
100	41	37-014	36-014		
100	42	38-014	37-014		
100	43	39-014	38-014		
100	44	40-014	39-014		
100	45	41-014	40-014		
100	46	42-014	41-014		
100	47	43-014	42-014		
100	48	44-014	43-014		
100	49	45-014	44-014		
100	50	46-014	45-014		
100	51	47-014	46-014		
100	52	48-014	47-014		
100	53	49-014	48-014		
100	54	50-014	49-014		
100	55	51-014	50-014		
100	56	52-014	51-014		
100	57	53-014	52-014		
100	58	54-014	53-014		
100	59	55-014	54-014		
100	60	56-014	55-014		
100	61	57-014	56-014		
100	62	58-014	57-014		
100	63	59-014	58-014		
100	64	60-014	59-014		
100	65	61-014	60-014		
100	66	62-014	61-014		
100	67	63-014	62-014		
100	68	64-014	63-014		
100	69	65-014	64-014		
100	70	66-014	65-014		
100	71	67-014	66-014		
100	72	68-014	67-014		
100	73	69-014	68-014		
100	74	70-014	69-014		
100	75	71-014	70-014		
100	76	72-014	71-014		
100	77	73-014	72-014		
100	78	74-014	73-014		
100	79	75-014	74-014		
100	80	76-014	75-014		
100	81	77-014	76-014		
100	82	78-014	77-014		
100	83	79-014	78-014		
100	84	80-014	79-014		
100	85	81-014	80-014		
100	86	82-014	81-014		
100	87	83-014	82-014		
100	88	84-014	83-014		
100	89	85-014	84-014		
100	90	86-014	85-014		
100	91	87-014	86-014		
100	92	88-014	87-014		
100	93	89-014	88-014		
100	94	90-014	89-014		
100	95	91-014	90-014		
100	96	92-014	91-014		
100	97	93-014	92-014		
100	98	94-014	93-014		
100	99	95-014	94-014		
100	100	96-014	95-014		

C-5-00

STERLING

US34

OGDEN

1-001
2-002
3-003
4-004
5-019
6-020
7-021
8-014
9-015
10-016
11-017
12-018
13-019
14-020
15-021
16-022
17-023
18-024
19-025
20-026
21-027
22-028
23-029
24-030
25-031
26-032
27-033
28-034
29-035
30-036
31-037
32-038
33-039
34-040
35-041
36-042
37-043
38-044
39-045
40-046
41-047
42-048
43-049
44-050
45-051
46-052
47-053
48-054
49-055
50-056
51-057
52-058
53-059
54-060
55-061
56-062
57-063
58-064
59-065
60-066
61-067
62-068
63-069
64-070
65-071
66-072
67-073
68-074
69-075
70-076
71-077
72-078
73-079
74-080
75-081
76-082
77-083
78-084
79-085
80-086
81-087
82-088
83-089
84-090
85-091
86-092
87-093
88-094
89-095
90-096
91-097
92-098
93-099
94-100
95-101
96-102
97-103
98-104
99-105
100-106

1-001
2-002
3-003
4-004
5-005
6-006
7-007
8-008
9-009
10-010
11-011
12-012
13-013
14-014
15-015
16-016
17-017
18-018
19-019
20-020
21-021
22-022
23-023
24-024
25-025
26-026
27-027
28-028
29-029
30-030
31-031
32-032
33-033
34-034
35-035
36-036
37-037
38-038
39-039
40-040
41-041
42-042
43-043
44-044
45-045
46-046
47-047
48-048
49-049
50-050
51-051
52-052
53-053
54-054
55-055
56-056
57-057
58-058
59-059
60-060
61-061
62-062
63-063
64-064
65-065
66-066
67-067
68-068
69-069
70-070
71-071
72-072
73-073
74-074
75-075
76-076
77-077
78-078
79-079
80-080
81-081
82-082
83-083
84-084
85-085
86-086
87-087
88-088
89-089
90-090
91-091
92-092
93-093
94-094
95-095
96-096
97-097
98-098
99-099
100-100

AV

STANLEY

1-001
2-002
3-003
4-004
5-005
6-006
7-007
8-008
9-009
10-010
11-011
12-012
13-013
14-014
15-015
16-016
17-017
18-018
19-019
20-020
21-021
22-022
23-023
24-024
25-025
26-026
27-027
28-028
29-029
30-030
31-031
32-032
33-033
34-034
35-035
36-036
37-037
38-038
39-039
40-040
41-041
42-042
43-043

ZONING
B-3

OGDEN AVENUE

(IL RTE 34)

BITUMINOUS

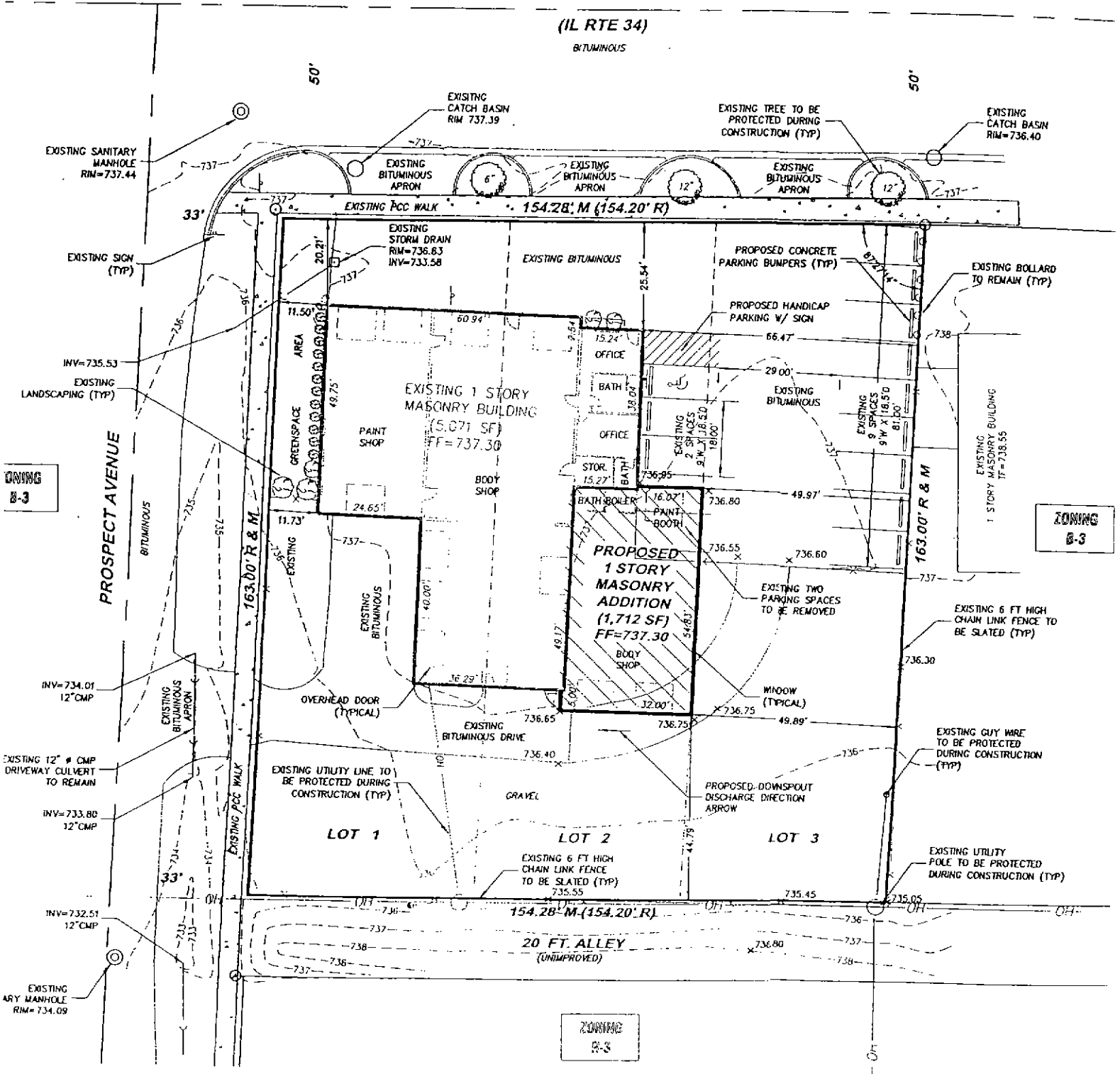

ZONING
B-3

ZONING
B-3

ZONING
B-3

"+" CUT IN THE NORTHWEST BONNET BOLT OF FIRE
 HYDRANT ON THE SOUTHWEST
 CORNER OF OGDEN AVENUE AND STANLEY ROAD
 ELEVATION = 737.58

48 Hours (2 working days) Before You Dig.
1-800-892-0

C-5-00

AREA STATISTICS

CURRENT ZONING: B-3
 PROPOSED ZONING: B-3
 TOTAL LOT AREA

= 25,264 SF (100%)
 OR ±0.58 AC
 LOT 1 = 8,712 SF
 LOT 2 = 8,276 SF
 LOT 3 = 8,276 SF

PAVEMENT AND GRAVEL AREA = 17,192 SF (68.0%)
 GREEN SPACE AREA = 1,742 SF (6.9%)

PARKING REQUIRED: 12 TOTAL SPACES

1 OFFICE (355 SF) (1/400 SF)
 1 STORAGE (72 SF) (1/1000 SF)
 10 COLLISION REPAIR (6155 SF) (1/600 SF)

PARKING PROVIDED: 12 TOTAL SPACES

11 PARKING SPACES
 1 HANDICAP PARKING SPACE

BUILDING AREA:

EXISTING BUILDING = 5,071 SF (20.1%)
 OFFICE = 355 SF
 STORAGE = 72 SF
 BATHROOM = 156 SF
 BODY SHOP = 3,235 SF
 PAINT SHOP = 1,253 SF

PROPOSED ADDITION = 1,712 SF (6.8%)
 OFFICE = 0 SF
 STORAGE = 0 SF
 BATHROOM = 45 SF
 BODY SHOP = 1,217 SF
 PAINT SHOP = 450 SF

PROPOSED BUILDING AREA = 6,783 SF (26.8%)
 OFFICE = 355 SF
 STORAGE = 72 SF
 BATHROOM = 201 SF
 BODY SHOP = 4,452 SF
 PAINT SHOP = 1,703 SF

I, MICHAEL D. COOK, A REGISTERED PROFESSIONAL ENGINEER OF ILLINOIS, HEREBY CERTIFY THAT THIS PLAN HAS BEEN PREPARED BY C.M. LAVOIE AND ASSOCIATES, INC. UNDER MY PERSONAL DIRECTION.

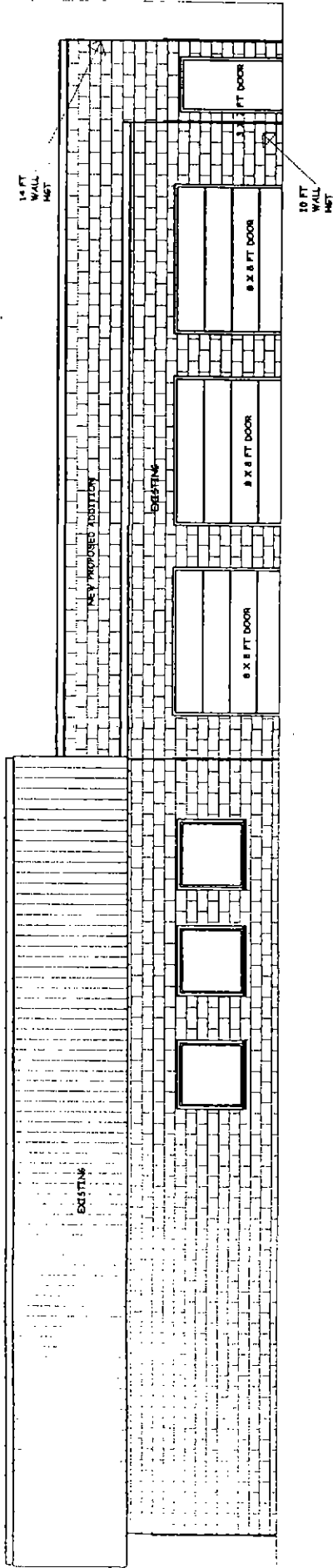

RIGHT SIDE ELEVATION (NO SCALE)

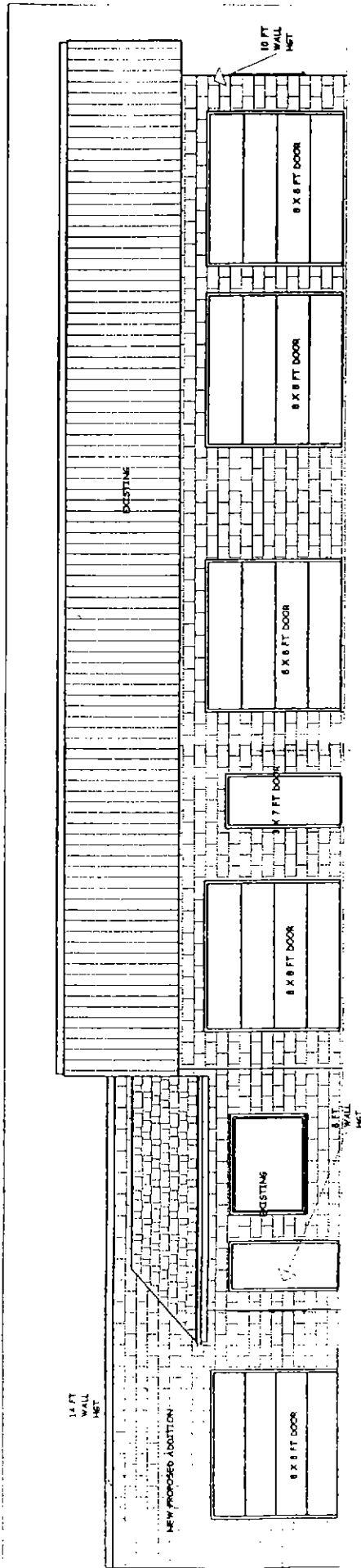

FRONT ELEVATION (NO SCALE)

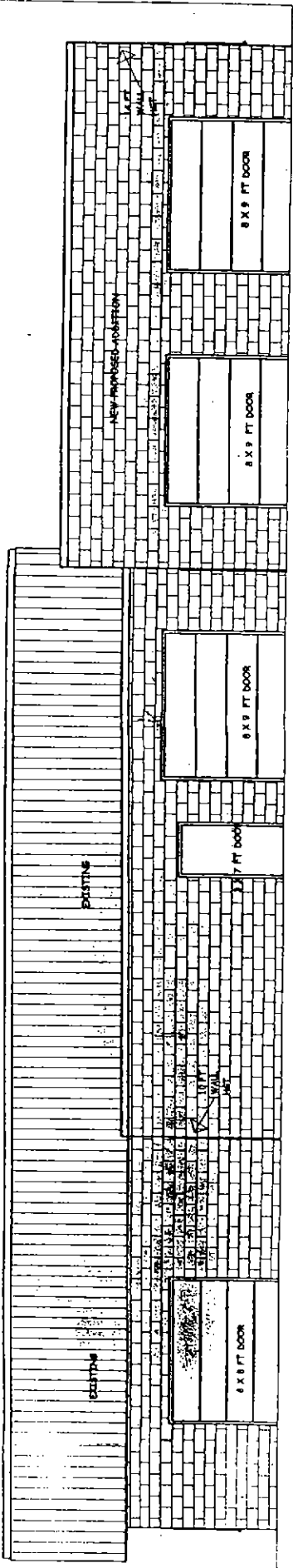

REAR ELEVATION (NO SCALE)

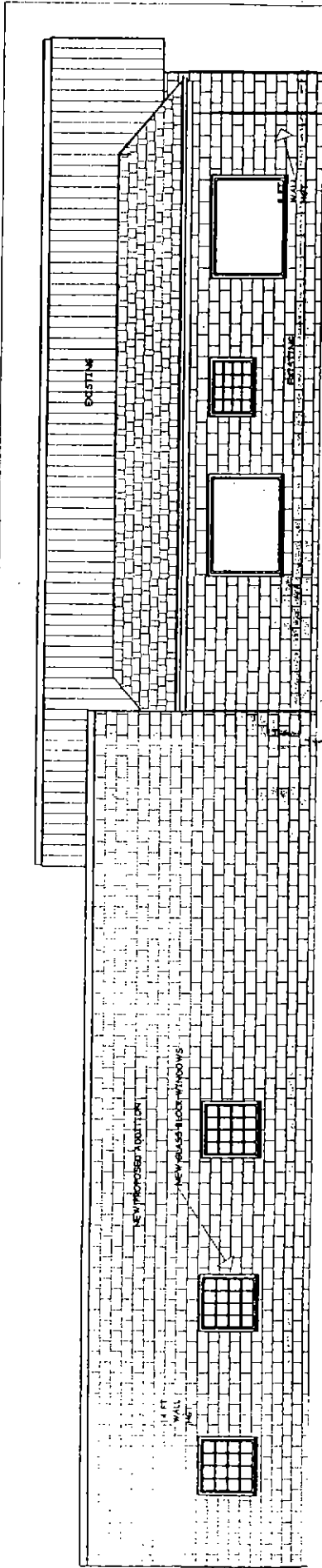

LEFT SIDE ELEVATION (NO SCALE)