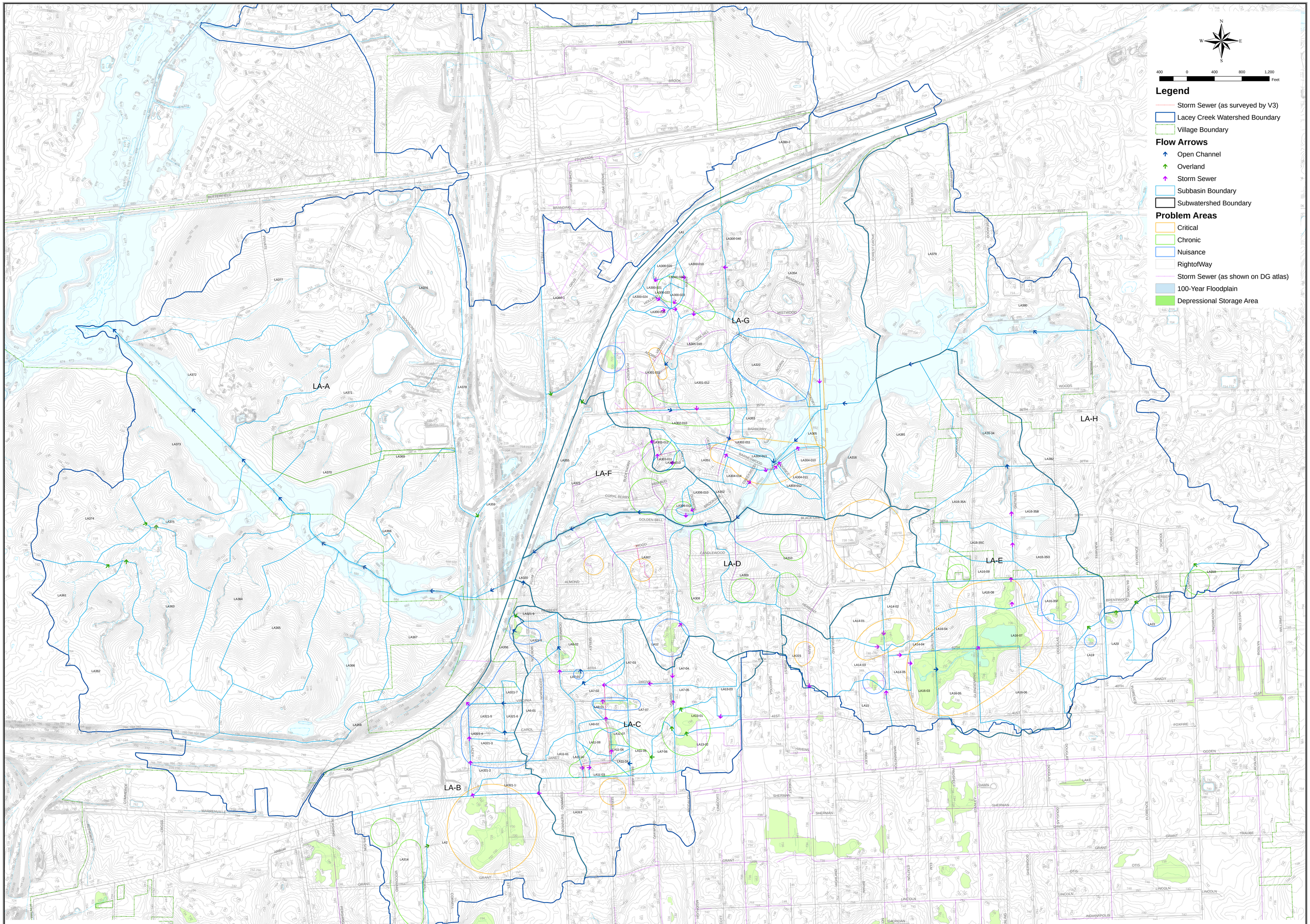

V3 Companies
7325 Janes Avenue
Woodridge, IL 60517
630.724.9200 phone
630.724.9202 fax
www.v3co.com

STORMWATER INFRASTRUCTURE IMPROVEMENT PLAN
LACEY CREEK WATERSHED
EXISTING CONDITIONS WATERSHED MAP