Organizational Chart – Operations
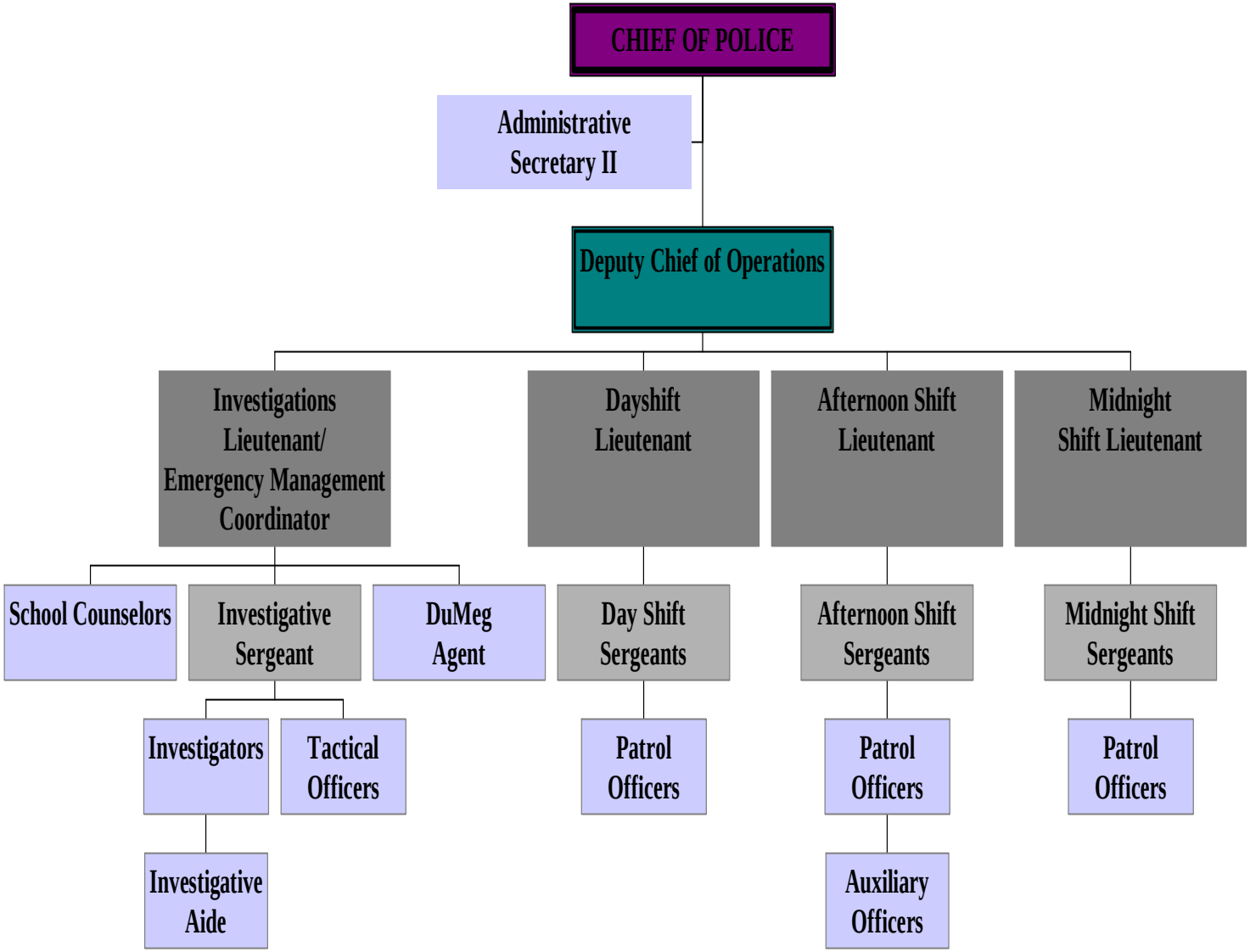
(Revised - 02/08/08)